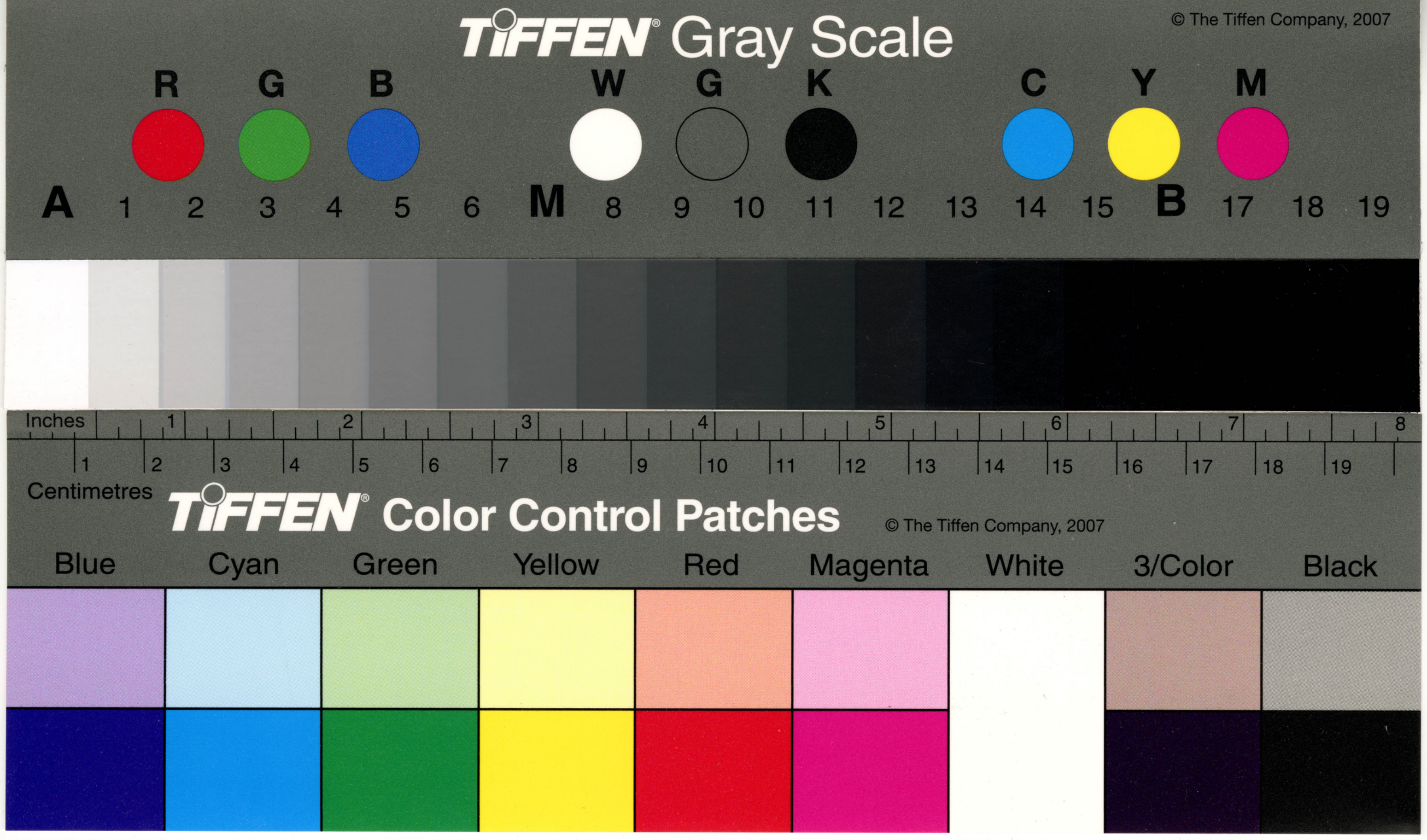
TIFFEN Gray Scale
© The Tiffen Company, 2007
R G B W G K C Y M
A 1 2 3 4 5 6 M 8 9 10 11 12 13 14 15 B 17 18 19
Inches
Centimetres
TIFFEN Color Control Patches
© The Tiffen Company, 2007
Blue Cyan Green Yellow Red Magenta White 3/Color Black

12482.F.10

Original Returns of the
Elections
For Directors & Treasurers
From the Year 1780 to the
present Time.

(No. 1)

Letters and Orders for Books
from the Committee of Cor=
reſpondence to the Company's
Agents in London from
1783 to the preſent Time. —

(No. 8.)

12482.F.70

Letters from the
Committee of
Correſpondence
to
Joseph Woods
and
William Dilwyn.
From the year 1783
to the present
Period.

Nº 7.

~~Nº 8.~~

Invoices of
Books received
from London
ſince the Year
1783.

No. 9.

~~No. 6.~~

Invoices of Books ſent by the
Company's Agents in London,
ſince the year 1783.

(No. 10.)

12482.F.70

Bills of Exchange
and
Bills of Lading.

(No. 12.)

12482.f.70

Accounts of the Books
purchaſed, &c. in Phila-
delphia, ſince 1783.

(No. 14.)

12482.F.70

Accounts for the repairing
and binding of Books,
ſince the Year 1784.

(No. 15.)

12482. F. 70

7"10"0
1"17"6
9"7"6

7"10"0
3"15"0
11"5"0
1"17"6
13"2"6

Requests for the
Aſsignment of Shares,
&c. ——

Miſcellaneous
Communications
to the
Directors, &c. —
Since the year 1780.

(No.

12482.F.70

Applicati
for permiss
~~for the~~ and assig
of Shares—

No 19.

~~No 10~~

No 1

Miſcellaneous Pap
Since the Year 1779.

(No. 18.)

12482.F.70

Joseph Wood's Accounts
with the Company; –
Bills of Lading
and
Bills of Exchange.

No. 11.

~~No. 7~~

TIFFEN® Gray Scale © The Tiffen Company, 2007
R G B W G K C Y M
A 1 2 3 4 5 6 M 8 9 10 11 12 13 14 15 B 17 18 19
Inches 1 2 3 4 5 6 7 8
Centimetres 1 2 3 4 5 6 7 8 9 10 11 12 13 14 15 16 17 18 19
TIFFEN® Color Control Patches © The Tiffen Company, 2007
Blue Cyan Green Yellow Red Magenta White 3/Color Black

[illegible]

12482.F.70

TIFFEN Gray Scale © The Tiffen Company, 2007
TIFFEN Color Control Patches © The Tiffen Company, 2007

No.

For

To

184

Old
Bills
Directors
1839

No.

For

184

To

12482.F.70

D. Sir

I found the enclosed among some old papers You had better deposit it in the archives of the Library of which you have the honor to be secretary

With much respect
I am &c

24 Sept

Benjamin R. Morgan Esq
Secretary of the
Library Co. of Philadelphia

12482.F.70